

301 N. Hillcrest  
Sulphur Springs, TX 75482

2000 I-30 E  
Greenville, TX 75402

108 W. Marble  
Wylie, TX 75098

Wednesday, February 19, 2020

Office of Hopkins County Judge  
PO Box 288  
Sulphur Springs TX 75483

**Farmers Electric Cooperative Member: Jorge I Rebollar**  
**Service Order Number: 1910001324**

Greetings:

Farmers Electric Cooperative, Inc. is requesting permission to construct electrical power distribution facilities which will cross County Road 4131 which is located 0.75 miles SE of I-30 Service RD in Hopkins County, Texas.

Site location map and construction sketches are enclosed. The construction sketch details the proposed work. All road crossings will have a minimum vertical clearance of 22 feet.

If you have any questions, please contact me at any time.

Sincerely,

*Meagan Lee*

Project Coordinator  
meaganl@farmersselectric.coop  
Phone 903-513-0378

Submitted by Brandon Darrow  
bdarrow@farmersselectric.coop  
Field Engineering Coordinator

Enclosures

---

County Approval Section:

Approved: ✓

Denied: \_\_\_\_\_

Authorized Signature: *Jorge I Rebollar*

Date: 2-20-20

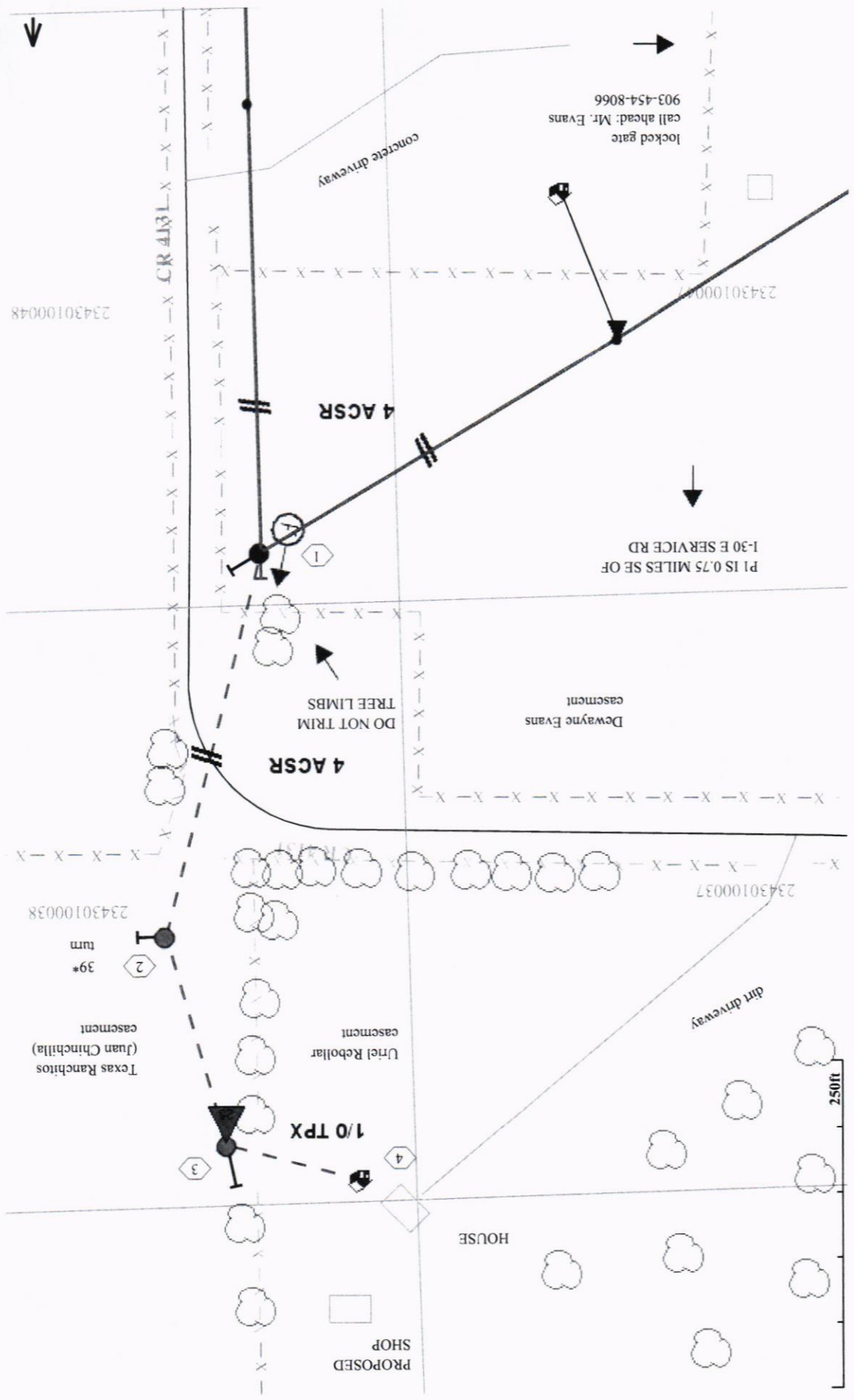

Jorge I Rebolgar SO#1910001324  
cross CR 4131 at pole 047178

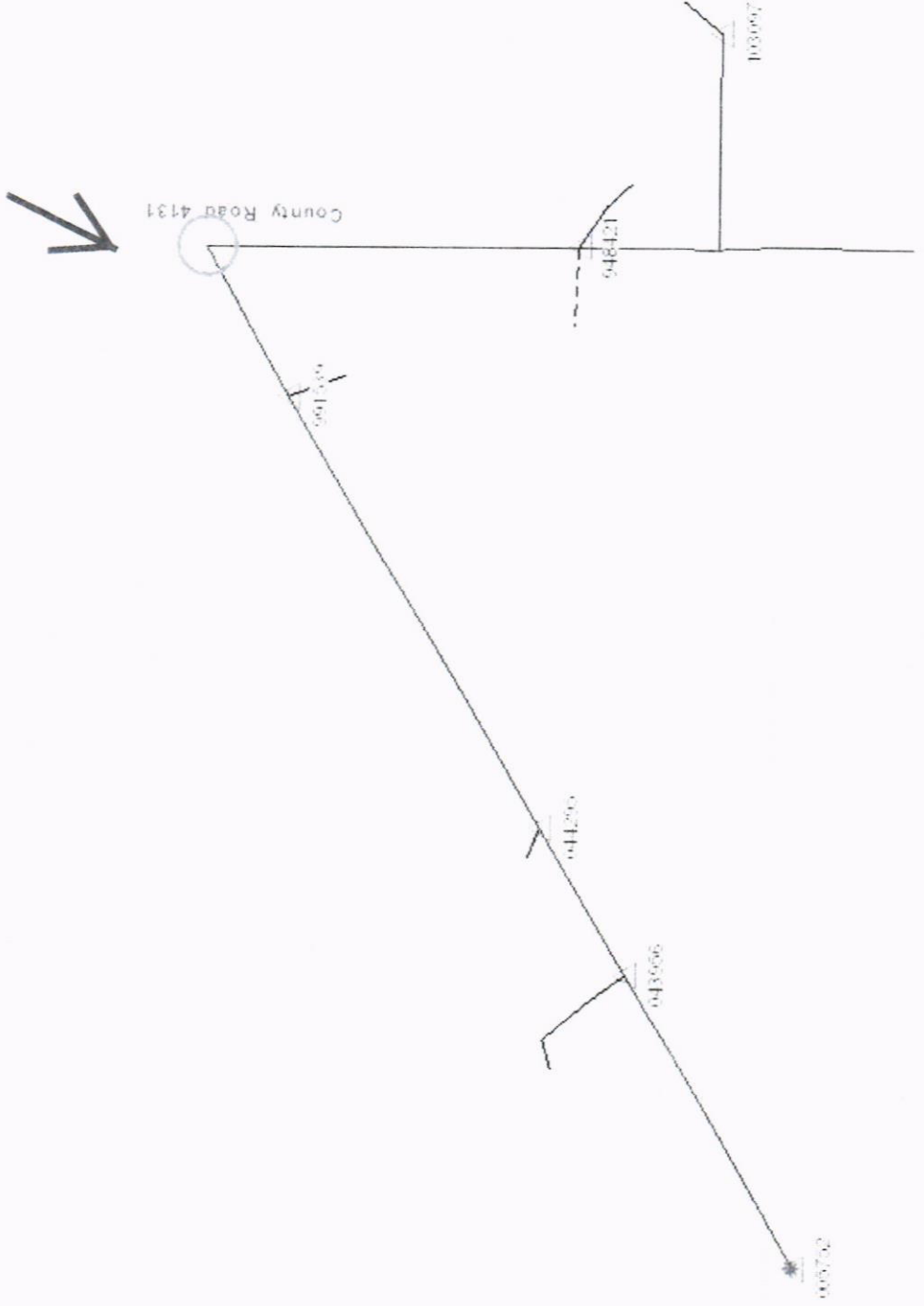

County Road 413